

## of

Surveyed for: **James Mawhinney**  
704 East Geneva Street \* P.O. Box 489  
Delavan, Wisconsin. 53115

Bearings referenced to  
the Condominium Plat.

1. Elevations referenced to the manhole rim East of Unit 916. Assumed as 100.00.
2. Proposed structures are shown as instructed by the owner. Structures were not field staked by the surveyor. All setbacks must be approved by the building inspector.

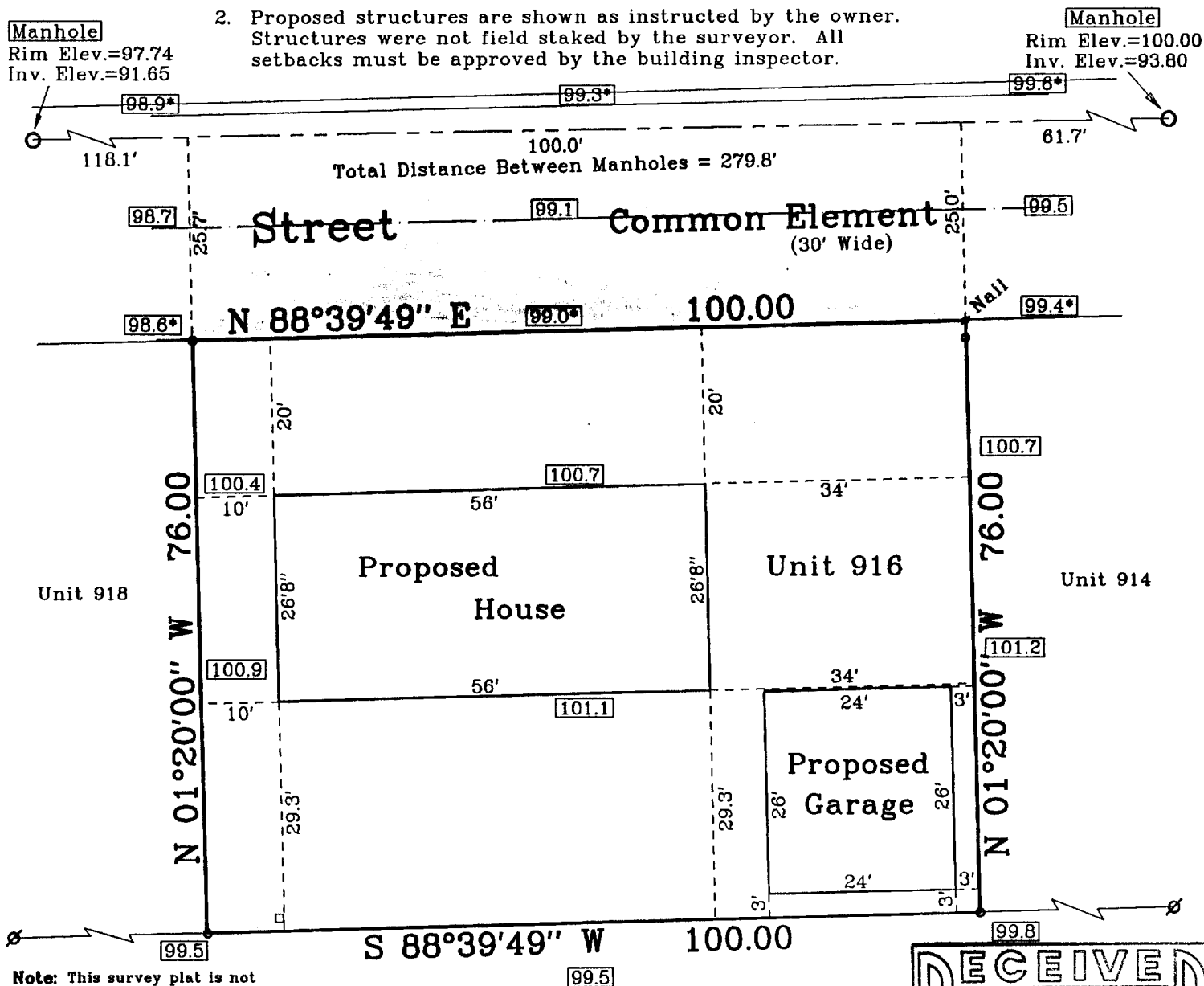

**Note:** This survey plat is not certified unless signed and sealed in red ink.

Copy \_\_\_\_\_ of \_\_\_\_\_.

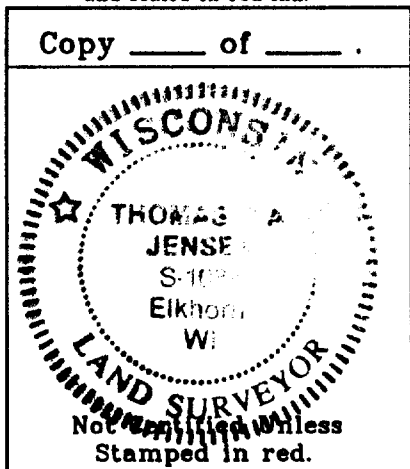

## Buffer Strip

(30' Wide)

Copyright © 1995 by Jensen Surveying & Mapping S.C.

All rights reserved. No part of this survey plat may be reproduced or transmitted in any form by any means - graphic, electronic, or mechanical, including photocopying, tracing, or information storage and retrieval systems - without permission in writing from Thomas P.A. Jensen, Jensen Surveying & Mapping S.C..

I, Thomas P.A. Jensen, Wisconsin Registered Land Surveyor, do hereby certify that this survey was performed by me, or under my direction in full compliance with the owner's / agent's instructions and Chapter A-E 7 of the Wisconsin Administrative Code, "Minimum Standards for Property Surveys"; and that this map is as accurate representation thereof to the best of my knowledge and belief.

Date: May 12

Thomas P.A. Jensen R.L.S. 1084

Ø Found Iron Pipe  
 ○ Found Iron Rod, 1/2" dia.  
 ○ Manhole  
 □ Electric Pedestal  
 99.2 Spot Elevation  
 99.2\* Spot Elevation at the  
 edge of pavement (top)  
 == Blacktop Surface

**45 South Wisconsin Street P.O. Box 322  
Elkhorn, Wisconsin. 53121  
Telephone & Facsimile (414) 723-3434**

Scale in feet: 1" = 20'

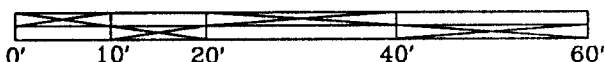

Mapping Date: Aug. 24, 1995.

Revisions:

Sheet 1 of 1 Sheets

Job Reference No.

1995.069

YDT-916

004-998